



Sweetwater Environmental Management, LLC

720 East Landis Avenue, Rear
Vineland, New Jersey 08360

School Potable Water System Lead Testing

Township of Franklin Public Schools
Administration Building
3223 Coles Mill Road
Franklinville, NJ 08322

06/29/2022

Prepared By:
Frederick J. Gross, REM • CEA • LO
Sweetwater Environmental Management, LLC

Drinking Water Outlet Inventory & Results

Name of School: Board of Education Address: 3228 Coles Mill Road, Franklinville, NJ 08322

Date Completed: 5/26/2022

#	Outlet Type	Location	Code	Lead Result ug/l	Lead Limit ug/l	Map ID	Comments
1	Sink	Staff Room	BOE-RM21-KC-01	<1	15	01	SAMPLE, Incompliance
2	Water Cooler	Hall	BOE-MHCT-WC-01	<1	15	02	SAMPLE, Incompliance
3	Sink	Women's Room	BOE-RM10-BS-03	N/A	N/A	03	Non-Drinking Water Outlet, No Sample
4	Sink	Men's Room	BOE-RM07-BS-04	N/A	N/A	04	Non-Drinking Water Outlet, No Sample
5	Sink	Superintendent's Rest Room	BOE-BM03-BS-05	N/A	N/A	05	Non-Drinking Water Outlet, No Sample

* ug/l = Micrograms per Liter or Parts per Billion

TABLE KEY

	Sample collected, the result was less than the LEAD Action Limit (15 ug/l), sample is acceptable for potable water.
	Sample collected, the result was greater than the LEAD Action Limit (15 ug/l), outlet was removed and plumbing sealed.
N/A	NO Sample collected, outlet exempted, NOT A DRINKING WATER SOURCE, sanitation only hand wash or equipment sink

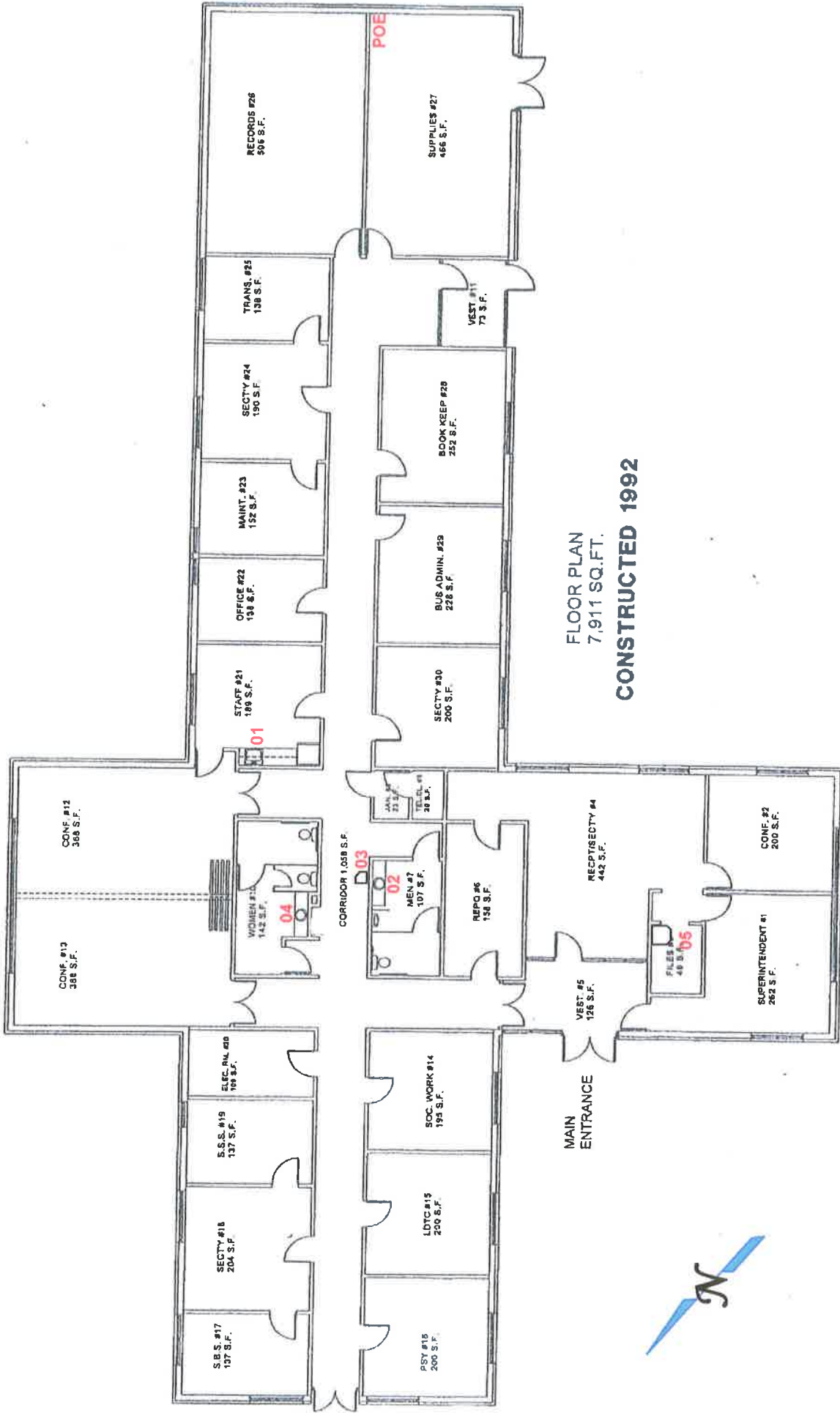

FLOOR PLAN
7,911 SQ.FT.
CONSTRUCTED 1992

Potable Water Inventory / Lead Sampling Map
Administration Office Building

3238 Coles Mill Road
Franklinville, NJ 08322



720 East Landis Avenue, Rear
Vineland, NJ 08360
Phone: (856) 205-1999
Fax: (856) 205-1825

DRAWN BY
FJG

FILE
FBE

DATE
06/30/2017

SCALE
NTS

PREPARED FOR:

Franklin Township Board of Education

FIGURE
1